

TEXAS HEREFORD



The Official Publication of the Texas Hereford Association

April 2025





Thank You!

**Thank you for all the interest & for your support of the
3rd Annual GKB Cattle & Barber Ranch Spring Bull Sale!**

Special thanks to Gary & Kathy Buchholz & the entire GKB crew for hosting this outstanding event!

Barber Ranch is located 60 miles northwest of Amarillo.

Please stop by when you are in our area!



One Family. One Passion. Since 1904.

Brett Barber (806) 681-2457
Justin Barber (806) 681-5528
Jacob Toombs (417) 399-0738
Dale & Mary Barber
Email: office@barberranch.com
10175 FM 3138, Channing, TX 79018
barberranch.com





Thank You!

To all the bidders & buyers our 3RD Annual
GKB Cattle & Barber Ranch Spring Bull Sale in Desdemona!
We are very grateful for your awesome support in our operations.

Save the Date! 4th Annual
**GKB Cattle & Barber Ranch
Spring Bull Sale in Desdemona!**
THURSDAY, MARCH 19, 2026



GARY BUCHHOLZ - (214) 537-1285
JAY CREAMER - (254) 707-2199
RAY GUSHEE - (207) 256-7365
gary@gkbcattle.com | gkbcattle.com
7440 TX 16, Desdemona, TX 76445
Sale Facility located 75 miles west of Fort Worth



Visit our website for the latest information on our upcoming sales!

You can bank on him.

Just ask manager **RYAN AKER, O H TRIANGLE RANCH** who placed the winning bid of **\$20,000** for Lot #2 (an own son of our lead herd sire, Stardance M8086 ET), **TOP SELLER** at our March 8 Sale.

Thanks to all our bidders, buyers and supporters, including **David Doyle** (Strawberry, AR), for his purchase of the Lot #1 bull.

Stardance



Currently the

#1 Horned

Hereford Bull

in the breed

for Marbling!

13-TRAIT LEADER

THE DOYLE DIFFERENCE
SINCE 1964

Stardance continues his trait-leading record...
TOP 1% of the breed for Milk, CEM, Marb,
and CHB.

Contact us today for Semen:

10 Straws or less \$45 / 20 Straws \$40

50 Straws \$35 / AI Certificates \$75

Commercial semen available.

Visitors always welcome!



Doyle Hereford Ranch

Mike Doyle • 214-240-4538

mike@acecreditconsulting.com

DoyleHerefordranch.com

P.O. Box 82 • Wolfe City, TX 75496

Texas Hereford State Show

June 4-7

Cadence Bank Center
Belton, TX

Room Blocks:

La Quinta \$139.99

Comfort Inn & Suites \$128.95

Judges are confirmed, but not announced yet.

Texas Hereford Queen contest

Applications are now open for the Texas Hereford Queen and Sweetheart Contest. This is a wonderful opportunity for young individuals passionate about the Hereford breed to represent Texas Hereford Association.

Candidates for Queen must be between the ages of 15 and 22 as of January 1st, while candidates for Sweetheart must be between the ages of 11 and 14 as of January 1st.

To apply, visit the Texas Hereford Association website at www.texashereford.org under the Youth tab, where you will find the application and contest rules. The deadline to submit applications is June 1st. For any questions, please contact Berkeley Clements at berkleeclements61@gmail.com.

Don't miss this exciting opportunity to serve as an ambassador for the Texas Hereford industry! ★

Some Business Notes:

- Make sure you have paid your membership dues for 2025. We are starting the work to get your information updated for the directory, This valuable resource serves as the June/July issue and you certainly want to be included. Watch for the forms to come to you soon via the mail.
- Also if you have not paid a subscription for your *Texas Hereford* magazine, please be sure to send in your \$25.00. We must comply with the USPS and account for all subscriptions. If you have paid your member dues, then you are up to date as \$25.00 is allocated to your subscription.
- How about gifting a sub to someone?! Great gift idea!



These 21 new members join more than 34 new members who were listed in last month's Texas Hereford. Welcome!

Bar M Cattle Co., Victoria
Copeland Hay & Cattle, Morgan Mill
Circle Bar D, Richard Davis, Alvin, TX
Diamond T, Lott
The Dirt Road Ranch, Bedias
GL Ranch Miniature Herefords, Kempner
Bob Hamman, Jacksboro
Hudman Ranch, Mt. Enterprise
Ivy Cattle Co., Seguin
J Bar Cattle Co./Einar & Kristin Johnson, Lindsborg, KS

Joyner Arabians, El Paso
Little Family Farm, Kilgore
Nance Ranch, Haslett
Carter McClendon, Fort Worth
Travis Mason, Justin
Pettus Ranch, Hallettsville
PS Rock Farms JV, Haskell
Roberts 5D Ranch, Atlanta
Rocking R Ranch, Gatesville
W-2 Cattle Co., Dublin
Williams Land & Cattle LLC, Keithville, LA



Ooops!

We listed the wrong cousin in last month's issue. In the Polled Hereford Open Show we should have listed Will Simms who will receive \$1500 as the second place High Placing Heifer junior exhibitor. Will is the son of Steve Simms and Christy (Breeding) Simms. Cousin Wyatt was listed...but it wasn't him! ★

Reminder

ADVERTISING
DEADLINE
for the
May issue
is **Apr. 10**

Good providers.

All first-calf heifers bred to our bull, Atlas 014K, calving spring 2025.



The way we like to find our two-year-olds' babies!



Reliable bulls and females for sale.

Jimmy, Claudia and Precious Atlas
Atlas Farms
Jimmy 214-202-5178
Claudia 817-456-4691
4920 CR 401 • Grandview, TX 76050
e-mail: atlasfarms@sbcglobal.net
Stop by to visit and view cattle that will improve your herd.

The Art of the Thank You Note

by Diane Johnson | Editor | Manager

Another month. Another column. As I thought about my topic, I kept coming to the art of appreciation. This really has a wide range meaning because personally I appreciate everything as I am very blessed. I get to do things I enjoy. I have a happy life, a safe home, great family and friends, and, of course, FOMO. (you might have to catch up on the story of my feline friend).

For the Association I appreciate your generosity. You support the Foundation and awards programs without us even asking. You are appreciated.

So, let's go to the part of appreciation which is the thank you note. Over the past year I have received more than 100 thank you notes. Full disclosure: when I present to classes the teacher requires the students to send a thank you note. So it's not what I have done, but leaders are instilling in our kids the value of the written note.

I remember growing up and there were school events I could not attend unless my Christmas thank you notes were written. Miss a high school basketball game because I didn't get my thank you notes finished for my Christmas gifts? I think not. Thank you note complete? Check.

My family had many bull sales back in the '60's, '70s and early '80s and I remember vividly that every bull buyer at our sales got a gift. Check out the night light that I still have! I think we also gave candy, but I just remember that if you made a purchase, you got an appreciation gift.

The question I offer...how many of us really write out a handwritten thank you note? The one that is on paper, with a pen, and a stamp and envelope.

So where do we in the industry fit into this? First and foremost, it is reality that we only buy from people we like. Show your appreciation to them.

Where am I going with my message? The art of the thank you note is a valuable tool in your marketing program. I've always said: I don't remember who I didn't get a thank you note from. I do remember who I got a thank you note from.

Ironically as I write this, I received another thank you note in today's mail from a young lady who expressed her appreciation for my part during the recent stock show season. I'll remember her.

(And thank you Dad for joining the Texas Hereford Association - J Bar Cattle Company - see the new member lists!) ★



In it for the long haul.

Registered Herefords Since 1948

REGISTERED HEREFORDS
ANGUS-HEREFORD BLACK BALDIES | SPANISH GOATS

JK Schmidt 972-921-8281 | jkschmidt1019@gmail.com
14273 SR Ranch Road | Mason, Texas 76856



Family. Tradition. Quality.



SPRING PRODUCTION SALE

Friday, APRIL 11, 2025

12:30 • at the RANCH

Lunch will be Served at 11:00 Prior to Sale Time



BULL OFFERING

65 Two-Year-Old Horned Hereford Bulls
10 Two-Year-Old Polled Hereford Bulls



SPECIAL OFFERING

Choice of Two Embryo Transfer Sons
of Churchill W4 Sherman 2157K



HEIFERS

65 – Fall Bred Registered Hereford Heifers
Bred to LBW Hereford Bulls
75 – Fall Bred Registered Hereford Heifers
Bred to LBW Angus Bulls



View, Bid & Buy Online!



Watch for our Catalog Online
W4Ranch.com



Registered Herefords & Certified F-1s

Bosque County - Since 1961
Office (254) 635-4444
P.O. Box 9 • Morgan, TX 76671
Jeff Chaffin, Ranch Manager
Mobile (254) 396-2785
email: jeff@w4ranch.com
Joe Walker / General Mgr-Owner
Joey Walker / Owner-Member

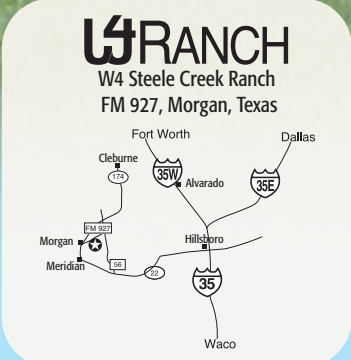

Sale managed by



Tom Johnson

440 FM 246, Wortham, Texas 76693
Mobile (817) 291-5121
johnsoncattlemarketing@gmail.com





WHEN DROUGHT HITS

“Drought is one of the most difficult parts of agriculture...but so is excess rain,” Doug Mayo, county extension director and livestock and forage extension agent in Marianna, Florida, said, and it’s true...not knowing what Mother Nature has planned and dealing with extremes on both sides of the rainfall count is never easy for cattlemen. It’s not easy for pastures either. The stress caused by drought can lead to delayed growth, prolonged recovery and a severe lack of nutrition for those that graze it.

“After drought has occurred, conditions do not immediately return to normal. Pastures can be weak and stand losses could have occurred. It is important to implement a grazing plan and allow ample rest for pastures to recover; some pastures may require total deferment for a period to allow adequate recovery, Dr. Vanessa Corriher-Olson, professor and forage extension specialist, Texas A&M AgriLife Extension, continued, “I encourage producers to re-calculate their carrying capacity based on current levels of forage production during and following a drought and to restock slowly as forage conditions improve. The two best measures of pasture recovery following drought are stand thickness and forage height. These characteristics are often independent of one another, which means that a pasture may be thin and tall, or it may be short and thick. While either of these two scenarios can be adequate during periods of favorable growth conditions, pasture recovery will occur more quickly when pastures are both thick and tall.”

“I always advise producers to reduce their stocking rate in a drought/post-drought scenario,” Mayo continued, “As I say that, I know that this will impact their cash flow and that creates hesitancy, understandably, but feeding cattle is expensive too and we never know when a drought will end.”

Thankfully, a drought rarely kills your forage, but will, understandably, reduce forage yields due to low soil moisture, along with limiting root growth.

The best medicine for drought-stricken pastures (apart from the obvi-

continued on page 22



“Drought is generally defined as ‘a deficiency of precipitation over an extended period of time (usually a season or more), resulting in a water shortage.’ Drought can be defined simply as 75 percent of normal precipitation with the normal being based on a 30-year average. It can be further defined as long term, lasting for several months, or short term, which can last several weeks. Regardless of the length of time that drought occurs, the results can be far reaching and devastating for agricultural production.”

-Dr. Vanessa Corriher-Olson, Professor & Forage Extension Specialist, Texas A&M AgriLife Extension

Dr. Corriher-Olson shared that in order to enhance the post-drought pasture recovery, it is important to consider the following pasture management practices:

1. Save the best (pastures) for last. Since these pastures will recover the quickest, it is important that they be allowed to have unrestricted growth when the probability of moisture is greatest.
2. Pay special attention and primary focus to phosphorus fertility needs to increase root growth of drought-damaged pastures.
3. Don't graze or harvest too early. Following drought plants that appear healthy may still have a short root system.
4. Fertilizer inputs should be reduced or stopped during periods of prolonged reduced precipitation, and deferred grazing should be considered to increase harvest efficiency, forage utilization, and flexibility of herd management.

Thank You from
Flying S Herefords

FOR YOUR SUPPORT OF OUR
**11th ANNUAL
LINE ONE PRODUCTION SALE**

Our mission at Flying S Herefords is to produce elite Line One Horned Herefords that will excel in any environment and for any type of operation. We have continued to invest in the top Line One Hereford genetics that are available.

We believe in a long-lasting performance Line One breeding program to increase the predictability of our cattle for our customers, whether commercial or seedstock. We focus heavily on the maternal abilities in our cow herd.

Please visit our website to learn more about the Flying S Line One breeding program.

*Thank you for taking the time and
having an interest in our program!*

Semen on our extensive Line One herd sire battery is available.



James Strode 214.533.9669

james.strode@gmail.com

Jim Strode 214.801.9669

Located 1 hour southwest of Fort Worth

FlyingSHerefords.com

www.facebook.com/flyingsherefords/



think Line One – think Flying S Herefords!

Thank You!

Bulls for Sale

“ The gain will come from the pain. Mother Nature is helping us further strict culling pressure on the cow herd. We've been culling deep for years and see the benefits. The bulls we offer are the result of this intense pressure. ”



Welcome to our latest herd size acquisition.



HH ADVANCE 8392F ET [CHB,DLF,HYF,IEF,MSUDF,MDF]
 CL DOMINO 1195J 1ET [CHB,DLF,HYF,IEF,MSUDF,MDF]
 CL 1 DOMINETTE 055X [DOD,DLF,HYF,IEF]

BR COOPER L070

BR LANSING 3060
 BR GABRIELLE 5501 ET [DLF,HYF,IEF]
 BR GOLDRIEL 3029 ET [DLF,HYF,IEF]

BR COOPER L070 ET [DLF,HYF,IEF,MSUDF,MDF,DBF] #4437994 • 03/01/2023									
CE	BW	WW	YW	DMI	SC	SCF	MM	MG	MCE
1.3	4.6	64	102	0.5	1.7	12.1	33	65	-1.2
MCW	UDDR	TEAT	CW	FAT	REA	MARB	BMI	BII	CHB
86	1.10	1.10	79	0.032	0.85	0.18	\$309	\$389	\$133

Rocking Chair Ranch



A 70-day spring and fall calving season, provides a year round inventory of Rocking Chair raised bulls.

Backed by a cowherd with Genomically Enhanced EPDs.

Bulls come with performance data, EPD's, and ultrasound information.

Fertility tested and guaranteed.

www.therockingchairranch.com



Loyd Whitehead, Owner
 John Tolbert, Manager • 325-396-4911
sales@rockingchairranch.net

Rocking Chair Ranch
 5749 Rocking Chair Lane
 Ft. McKavett, TX 76841

San Antonio Stock Show

Junior Breeding Beef Heifers | February 14, 2025

Judge: Krisha Geffert, Reedsburg, WI

Show Results

Junior Show | Polled Hereford Heifers



Grand Champion Polled Hereford Heifer, MAV COTTONS CRYSTAL 456M, Peyton Alexander, Nemo, TX



Reserve Grand Champion Polled Hereford Heifer, T/R 1816 FAYE 25L ET, Jarrett Worrell, Mason, TX

Junior Show | Hereford Heifers



Reserve Supreme British Heifer, Grand Champion Hereford Heifer, BR GKB RUBY L178 ET, Aidyn Barber, Channing, TX



Reserve Grand Champion Hereford Heifer, T/R 1816 FINAL POINTS 8L ET, Mason Roeder, Marion, TX

Junior Market Steers | February 20, 2025

Judge: Blake Nelson, Platte City, MO | Assistant Judge: Spencer Scotten, Nevada, MO

Junior Market Polled Hereford Steer



Grand Champion Polled Hereford Steer exhibited by Bradyn B Mimms, Lorenzo, TX



Reserve Grand Champion Polled Hereford Steer exhibited by Mason G Rodriguez, Holland, TX

Junior Show | Hereford Steer



Grand Champion Hereford Steer exhibited by Charlie Vincent Tusa, Avoca TX



Reserve Grand Champion Hereford Steer exhibited by Kaegan O'Leary, Brock, TX

From our place, to first place.

a common occurrence.



Champion Hereford

Sloane Beerwinkle • Houston 2024



Champion Hereford

Saige Beerwinkle • Houston 2022



Slade Beerwinkle 1st Place Medium Weight Polled Hereford
San Antonio 2024



Sloane Beerwinkle 1st Place Middleweight Hereford Steer
Fort Worth 2025

We have calves for sale.

Check out our new website for sale updates: morgancoxcattlecompany.com

X Get updates on X (formerly known as twitter) @MoCoxCattle

Morgan Cox (432) 213-1235 • Jonama Cox Myrick (432) 238-6219
mcoxcattle@gmail.com • P.O. Box 11 • Tarzan, TX 79783



Houston Livestock Show & Rodeo

Junior Breeding Heifer Show | March 14, 2025

Judge: Curtis Doubet, Belgrade, MT

Show Results

Junior Show | Polled Hereford Females



Grand Champion Polled Hereford Female, T/R 1816 FAYE 25L ET, Jarrett Worrell, Mason, TX



Reserve Grand Champion Polled Hereford Female, BMCC D87 MISS LOUISE 008L, Lilly Leal, Hempstead, TX

Junior Show | Hereford Females



British Supreme Division Champion, Grand Champion Hereford Female, BR GKB RUBY L178 ET, Aidyn Barber, Channing, TX



Reserve Grand Champion Hereford Female, BK LUXURY POINTS 3046L ET, Callie Harris, Canton, TX

Jr Market Steer Show | March 20, 2025

Judge: Jack Ward, Kansas City, MO

Junior Show | Polled Hereford Steer



Grand Champion Polled Hereford Steer exhibited by Ryder Day, Meadow, TX



Reserve Grand Champion Polled Hereford Steer exhibited by Jacob Hovind, Princeton, TX

Junior Show | Hereford Steer



Grand Champion Hereford Steer exhibited by Drake Woerner, Abernathy, TX



Reserve Grand Champion Hereford Steer exhibited by Landry Allan, Nockna, TX

Open Hereford Show March 4, 2025

Judge: Nick Fitzsimmons, Perry, OK



Grand Champion Female, BK VC MAKER 436M ET, owned & exhibited by Miranda Hansen, Checotah, OK.



Reserve Grand Champion Female, BRIGHT MISS MADONNA 2303, owned by Emily Allen, Huntsville, TX



Grand Champion Bull, WCC ESSENTIAL 469M, owned by Weil Cattle Co., Livonia, LA.



Reserve Grand Champion Bull, SOF TEQUILA BLUE 54L, owned by Morgan Tompson, Zachary, LA.



March 7, 2025
Express Ranches
Annual Spring Bull Sale
Yukon, OK
Auctioneer: Matt Sims and
Dustin Layton

	Gross	Avg.
28 Bulls	\$199,500	\$7,125

Top selling bull Lot #401
EXR LAWMAN 4201 ET \$24,000
 to GKB Cattle, Desdemona, TX and
 The Prairie Cross, Sherman, IL.



March 8, 2025
Doyle Hereford Ranch's
Annual Bull and Female Sale
Wolfe City, TX
Auctioneer: Dustin Layton

	Gross	Avg.
54 Bulls	\$306,000	\$5,667
22 Females	\$97,510	\$4,432

Top selling bull Lot #2
DHR STARDANCE 672 DOMINO 381 . . . \$20,000
 to O H Triangle Ranch, San Angelo, TX.

Top selling female Lot #60
DHR GUARDIAN 1015 LADY 464ET . . . \$9,250
 to W4 Ranch, Morgan, TX.

March 10, 2025
Holden Herefords
59th Annual Production Sale
Valier, MT

Auctioneer: Joe Goggins

	Gross	Avg.
151 Bulls	\$2,224,000	\$14,728
29 Females	\$218,750	\$7,543

Top selling bull Lot #4137
HH ADVANCE 4128M \$110,000
 to Van Newkirk Herefords, Oshkosh NE
 and JLB Ranch, Douglas KS.

March 11, 2025
Cooper Herefords
59th Annual Production Sale
Willow Creek, MT

Auctioneer: Joe Goggins

	Gross	Avg.
91 Bulls	\$1,431,500	\$15,731
25 Females	\$184,000	\$7,360

Top selling bull Lot #454
CL1 DOMINO 456M 1ET \$120,000
 to Churchill Cattle Company, Manhattan, MT
 and Buford Ranches, Hominey, OK.

Top selling female Lot # 429
CL 1 DOMINETTE 429M \$17,000
 to Jeff and Tami Berger, Melville, MT.



March 12, 2025
L BAR W Cattle Company
9th Annual Production Sale
Absarokee, MT
Auctioneer: Joe Goggins

	Gross	Avg.
65 Bulls	\$416,750	\$6,412
13 Females	\$50,750	\$3,904

Top selling bull Lot # 4027
LW 0022 ADVANCE 4027M ET \$30,000
 to Kipling Herefords, Gan Valley, SD.



March 18, 2025
Flying S Herefords 11th Annual
Line One Production Sale
Paluxy, TX
Auctioneer: Dustin Layton

	Gross	Avg.
49 Bulls	\$327,500	\$6,684
45 Females	\$187,300	\$4,162

Top selling bull Lot # 3051L
FS ADVANCE 3051L \$24,000
 to Tanner Herefords, Naylor, GA.

Top selling female Lot #4006M
FSSMISS ADVANCE 4006M \$6,250
 to Holden Herefords, Valier, MT.



March 20, 2025
GKB Cattle & Barber Ranch
3rd Annual Spring Bull Sale
Desdemona, TX
Auctioneer: Dustin Layton

	Gross	Avg.
83 Bulls	\$645,250	\$7,774

Top selling bull Lot #1
GKB GUARDIAN L100 ET \$31,000
 to White Rock Ranch, Milford, TX.



Expert advice for identifying and managing the right-size cow for your operation.

Cow size has been on the rise for decades. Cows today weigh 1.4 times as much as their predecessors in 1980. In fact, cow weight is rising 100 pounds every 10 years.[1]

Why has this occurred?

“Producers get paid for pounds, so ‘growth-bulls’ are selected and the biggest heifers are retained,” says Ron Scott, Ph.D., cattle nutritionist with Purina Animal Nutrition.

This has achieved positive outcomes as producers aim to maximize profit by increasing pounds of production and selling heavier calves each year. While this breeding and management strategy has shown its merits, on the output side of the equation, larger cows aren’t always as profitable as you might think.

“Larger cow size can come with a larger price tag when you factor in higher inputs and reduced efficiency in pounds weaned,” says Scott. “To maximize profit potential, finding the middle ground between the cost of raising larger calves and their value at sale time can be important.”

Here are three tips to help you find the optimal cow size for your operation and manage it to improve efficiency:

1. Consider both inputs and outputs

It’s important to account for all profitability aspects when evaluating the right cow size for your operation.

On the input side, larger cows eat more than smaller cows, resulting in higher costs for feed and forage. The good news is that cows get slightly more efficient per pound as they grow. A 1,500-pound cow is 50% larger in weight, but her energy requirements are only approximately 36% greater than those of a 1,000-pound cow.[2]

continued on page 26

Visitors are always welcome!

Monty Williams
254.485.1636

33011 W FM 8
Dublin, Texas 76446

ALTOSID IGR

WHEN THEIR HEADS GO DOWN, YOUR REVENUE GOES UP.

See a 15.8% increase in daily weight gains.

Keep cattle eating. Grow your bottom line with the first and proven feed-through to control horn flies.

SEE THE ALTOSID® IGR ADVANTAGE. THE PROOF IS IN THE PROFITS.
www.altosidigr.com

Always read and follow label directions. Altosid and the Cow Head design are registered trademarks of Wellmark International. ©2025 Wellmark International.



Alise Nolan | www.theranchkitchen.com

As a parent, it warms our hearts when our children show interest in things we love to do. My middle daughter Bethany loves to cook and we enjoy planning recipes and meals together. I attribute part of her love of cooking to competing in the Certified Hereford Beef Cook-Off as a junior at our Jr. National Hereford Exposition several summers. The Texas team she competed in won the national competition a few times happily from hours spent memorizing their speeches and presentations over the years. Later she served as Texas Junior Hereford President and the second National Hereford Queen; Bethany made the most fabulous memories across the US and those opportunities gave

that once shy little girl so much confidence and poise.

We attribute every Hereford involvement, competition, friendship, and leadership opportunity as key elements that helped shape all three of our daughters and so many other young people in our association. If you have a new junior or older one, make sure they get involved and try at least two or more competitions at the Texas Hereford State Show that's held for our juniors each summer. The friendships and learning opportunities are endless and something you will thank yourself for taking the extra effort to help them with and sign them up for. Those days were a blast, absolutely exhausting and we miss them already!

Since we are always cooking for the family, we especially enjoy meals that are low in calories and a one-pot meal such as this recipe I share for the April issue. Big on taste, this recipe is easy to meal prep or take to friends. Bethany's Southwestern Burrito Bowl is great to serve alone or with a side salad and Mexican cornbread too. Southwestern Burrito Bowls would also be easy to make in large roaster pans at stock shows and the Jr. National Hereford this summer to feed the large groups of juniors and adults.



Southwestern Burrito Bowl

INGREDIENTS:

- 2 - 3 pounds ground beef
- 2 - 15 ounce can of black beans, drained and rinsed
- 1 cup rice
- 2 - 15 cans whole kernel corn, drained
- 1 onion chopped fine (or in larger chunks according to your taste)
- 1 - 14.5 ounce(s) can of green chiles
- 2 tablespoon(s) taco seasoning
- 1 tablespoon chili powder
- 1 teaspoon Cajun Seasoning (optional)
- 4 cups beef or chicken broth

For the topping you can add either: grated cheese of your choice, sliced black olives, additional green onions (chopped), salsa or hot sauce, chopped cilantro

INSTRUCTIONS:

- Brown meat and onions until it is no longer pink and onions are translucent. Drain any liquid left if any.
- Add drained and rinsed black beans, corn, green chiles, and all seasonings and stir well.
- Add rice, and chicken broth to the pot and bring to a boil. Cover the pot with the lid and reduce heat continuing to boil on a 'low boil' until the rice is done and liquid is gone. A 'low' boil is a 'soft' boil...not raging and bubbling hot, yet still bubbling for 20 minutes.
- Serve in large bowls with toppings like sour cream, cilantro, additional green onions, salsa, or hot sauce, and chopped cilantro. We also added additional Tabasco sauce and cajun seasoning like Tony Chachere's Creole Seasoning which is our favorite. This would also be great with a side of salsa and tortilla chips. Try it with my Nolana's Family Hot Sauce (salsa) also found on my site The Ranch Kitchen under appetizers.

Cook's Note: We modified this recipe the second time we prepared it by using pinto beans and cream of corn. However, my daughter preferred the whole-kernel corn and black beans. My husband enjoyed the pinto beans.

***Recipe by Bethany Nolan - daughter of Alise Nolan at The Ranch Kitchen

Facial recognition... *he's good at that.*



(clockwise, from top) Robert Duvall, Ginger & John Dudley, Jack Chastain, Terri Barber, Curtis Younts, Jr. and Claudia & Jimmy Atlas.

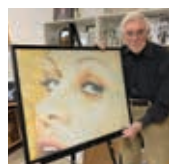

Louis Daniel

Illustration and Design
817-334-0039

louisdaneilartist@gmail.com
3205 Hamilton Ave., Suite 108
Fort Worth, TX 76107

STUBER RANCH'S 57th Annual Sale

Saturday, APRIL 19, 2025

at the ranch • 1PM (MDT) • JOE GOGGINS | AUCTIONEER

Selling 70 HORNED and

12 POLLED YEARLING BULLS • plus 9 FALL BULLS



45 TOP-END
registered heifers

80 HOME RAISED
commercial females

FEATURING sons AND DAUGHTERS of:

UU BAKKEN 8027 / SR DOMINATE 308F / CL 1 DOMINO 993 / HH ADVANCE 0159H

CHURCHILL MARK DOM 697D / CL 1 DOMINO 942G / PDHR 15E STANDARD LAD 24H / WHR BEEFMAKER 250G

UU GREAT PLAINS 2008K / CHURCHILL TRANSLATOR 273 ET / SR DOMINATION 1172K / SR STELLAR 201J

AI – BIRDWELL VANGUARD 5022 9337 / AI – STARDANCE M8086



LOT 45 • 44567624
SON OF PDHR 15E STANDARD LAD 24H
Ultra-attractive, real complete, and straight made.

CED	BW	WW	YW	M	REA	MB	BMI	CHB
3.8	4.0	55	95	32	.46	.15	337	134



LOT 73 • 44567801
SON OF CHURCHILL TRANSLATOR 273K
Polled | real long, thick and complete.

CED	BW	WW	YW	M	REA	MB	BMI	CHB
5.9	1.6	67	108	37	.62	.22	445	156



LOT 75 • 44567793
SON OF SR DOMINATION 117K
This dude is a man, wide everywhere with a lot of bone.

CED	BW	WW	YW	M	REA	MB	BMI	CHB
.3	4.5	67	118	36	.54	.34	422	155



LOT 163 • 44523497
FALL SON OF HH ADVANCE 0159
Deep made, real wide pin set and bases wide.

CED	BW	WW	YW	M	REA	MB	BMI	CHB
2.1	2.7	64	102	36	.68	.35	423	153



LOT 4077
DAUGHTER OF STARDANCE M8086
Long thick and made right.

CED	BW	WW	YW	M	REA	MB	BMI	CHB
3.0	4.7	69	121	40	.66	.49	392	170



LOT 4088
DAUGHTER OF SR STELLAR 201J
Stylish, thick and good bone.

CED	BW	WW	YW	M	REA	MB	BMI	CHB
-2.5	2.8	75	120	39	.70	.31	372	142

Updated information, video and catalog on our website stuberranch.com

Video at stuberranch.com | Livestock Link | DV Auction

Let us put you on our mailing list | Visitors welcome anytime



STUBER RANCH

7606 149th AVE SW • BOX 56 • BOWMAN, ND 58623
contact us at ddstuber@ndsupernet.com or
visit us at stuberranch.com



10 MILES NORTH OF BOWMAN OR 16 MILES SOUTH OF AMIDON ON HWY 85, THEN 5 MILES WEST, ½ MILE SOUTH
Roger 701-523-5371 **SALE BARN 701-523-3522** Duane 701-523-3496
cell 701-523-6813 Mac 701-440-0015 cell 701-523-1479

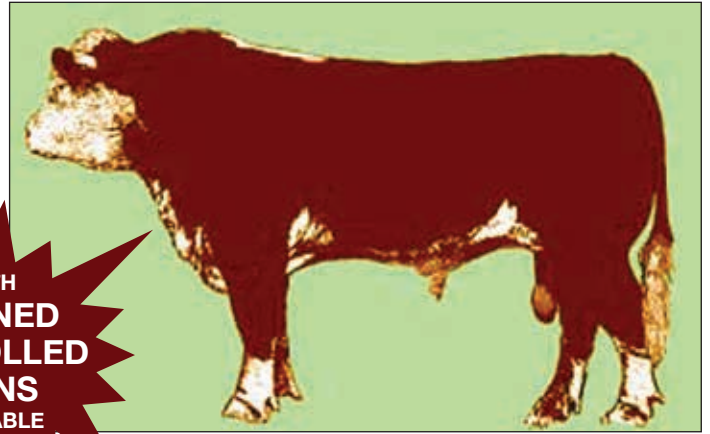
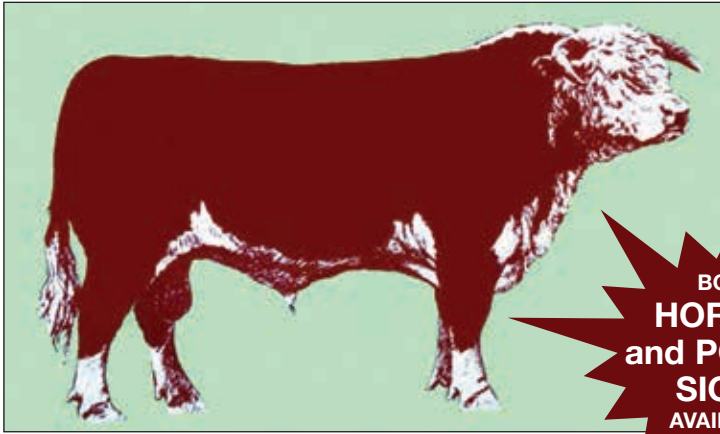

**BOTH
HORNED
and POLLED
SIGNS
AVAILABLE**

Hereford Spoken Here

That's exactly the message that this sizable sign projects!



Hardware pictured is not included.

- Constructed of sturdy 16 gauge steel and finished with a baked porcelain enamel, it will stand up to all weather conditions!
- Printed on both sides.
- The bull is on a green background, and the name panel is maroon with white lettering.
- Each one is a rich display of the Hereford breed.

The sign is available in two sizes:

- 30" tall x 38" wide or
- 38" tall x 60" wide

Name panel is available in two sizes:

- 10" tall for one or two lines
- 14" tall for three lines

Yes!

Send me:

Horned **Polled**

- 30"x 38" sign with 10"x 38" name panel @ \$650.00*
- 30"x 38" sign with 14"x 38" name panel @ \$735.00*
- 38"x 60" sign with 10"x 60" name panel @ \$1100.00*
- 38"x 60" sign with 14"x 60" name panel @ \$1185.00*

Price does not include shipping.

Freight charges will be billed after delivery.

All signs must be pre-paid by check or credit card.

Add 3% service charge for credit cards and contact THA office for link to pay.

All prices FOB Dallas, TX

*TEXAS RESIDENTS must add 8.25% sales tax.

Special art work for brands or special type billed at cost.

PLEASE PRINT LETTERING FOR NAME PLATE:

10" tall allows for 2 lines 14" tall allows for 3 lines

1st line _____

2nd line _____

3rd line _____

Ship by motor freight to: (must be physical address – no P.O. Boxes)

e-mail: _____

Phone # for questions _____

Please send completed form and check to:

Texas Hereford Association

817-831-3161 • <http://www.texashereford.org> • texashereford@sbcglobal.net
4609 Airport Freeway • Fort Worth, Texas 76117

REV 9-25-24

Schedule of Events

Tuesday, June 3rd

12 P.M. DIRECTOR MOVE-IN

Wednesday, June 4th

8 A.M. BARNS OPEN FOR ARRIVAL
1 - 3 P.M. SPEECH & FUTURE PROF. CONTEST
1 - 5 P.M. EXHIBITOR & ANIMAL CHECK-IN
3 - 5 P.M. MEASURE MINI HEREFORDS
3 - 5 P.M. WEIGH MINI STEERS
4 P.M. ROYALTY INTERVIEWS
4:30 P.M. NEW MEMBER ORIENTATION
5 P.M. QUEEN & SWEETHEART TEA
5 P.M. POSTER & DIRECTOR DEADLINE
5 P.M. ARRIVAL & CHECK-IN DEADLINE
6 P.M. WEIGH & CLASSIFY STEERS
6:30 - 9 P.M. BINGO NIGHT



Thursday, June 5th

8 A.M. QUIZ BOWL WRITTEN TEST
9 A.M. OPENING CEREMONIES
(ALL JUNIORS WEAR STATE SHOW SHIRT)
9:45 A.M. SHADOW SHOWMANSHIP
10:30 A.M. SHOWMANSHIP
RING A - PRE-PEEWEE, PEEWEE, JUNIOR
RING B - INTERMEDIATE, SENIOR
2:30 P.M. TEAM FITTING CONTEST
4:30 P.M. MEMBERSHIP & JNHE MEETING
7 - 9 P.M. FAMILY FUN NIGHT

Friday, June 6th

8 A.M. BLOW & GO SHOW
RING A - STEERS
COW-CALF PAIRS
B&O BULLS
B&O FEMALES
RING B - MINI PROSPECT STEERS
MINI MARKET STEERS
MINI COW-CALF PAIRS
MINI BULLS
MINI B&O FEMALES
2 P.M. INDIVIDUAL SALES CONTEST
3 P.M. QUIZ BOWL BUZZER ROUND
6 P.M. SILENT AUCTION CLOSES
6 P.M. AWARDS CEREMONY

Saturday, June 7th

8 A.M. FIT SHOW
RING A - OWNED FEMALE SHOW
RING B - MINI HEREFORD OWNED
FEMALE SHOW

Important Dates

APRIL 4TH - ENTRIES OPEN
MAY 15TH - ENTRY DEADLINE
MAY 15TH - OWNERSHIP DEADLINE
MAY 15TH - SCHOLARSHIP APPLICATIONS DUE
JUNE 1ST - LATE ENTRIES CLOSE



CASER Ranch
HEREFORDS
P.O. Box 240, Mertzon, TX 76941
Pete and Angela Case • 325-650-6209
Stephen and Tiffany Loyd • 325-642-5818
pete@caseranch.com • www.caseranch.com
7350 FM RD 915 • Eldorado, TX 76936



Coates Ranch Co.
www.coatesranch.com
Box 645 • Mertzon, TX 76941
Steve Wayne: 325-835-2531
Stephen: 325-226-4184
Email: scoatesjr@yahoo.com

Select Group of Horned and Polled Hereford Steers for Sale
Morgan Cox (432) 213-1235
Jonama Cox Myrick (432) 238-6219
P.O. Box 11 • Tarzan, TX 79783
mcoxcattle@gmail.com



RAFTER J CATTLE CO.
Colt Johnson • 325-280-7975
Larry Johnson • 325-201-2001
1917 Hillside Rd • Abilene, TX 79603
rafterjherefords@gmail.com • www.rafterjcattle.com



Jon David Moore
PO Box 331 • Hamlin, TX 79520
214-534-3402
jdmoore0623@yahoo.com

POWELL
HEREFORDS
Off: 325-653-1688
www.powellranch.com
powellranches@gmail.com



James L. Powell
Arthur Uhl
James Uhl
Office: 36 W. Bearregard, Ste. 301
San Angelo, TX 76903

David Neal, Ranch Manager
325-466-0669 or 325-651-2826
Britt Mynatt, Herd Manager
325-853-2302

McKNIGHT Ranch Co.
Bobby McKnight, Ranch Manager
432/426-3003
P.O. Box 1042 • FT. DAVIS, TEXAS 79734

Massey Hereford Ranch
Sam and Kila Massey
P. O. Box 518 • Wickett, TX 79788
P. O. Box 691 • Stephenville, TX 76401
432-940-7720
samhereford@yahoo.com
www.masseyherefordranch.com



Texas Junior Hereford State Show
June 4-7
Room blocks available
La Quinta and Comfort Inn & Suites

ROCKING CHAIR RANCH
LOYD WHITEHEAD | OWNER
Jonn Tolbert | Manager 325-396-4911
www.therockingchairranch.com
Ft. McKavett, Texas



WEINHEIMER
RANCH, INC.
Established in 1921
For All Your Cattle Needs
Roy 830/644-2226 Box 327 Len 830/889-2026
Stonewall, TX 78671

See us for bulls, show steers & heifers
TT HEREFORDS
RICK TISDALE • Cell: 325-423-2509
rstisdale@yahoo.com • 107 FAWN RIDGE • KINGSLAND, TX 78639

B-Bar Herefords
Established 1983
Brad Stuart
325-338-5111
876 State Hwy. 70 S.
Roby, TX 79543
Bbarherefords.com



Bull & Heifers for Sale
J—HEREFORD RANCH
Jim Darnell - Owner
5 Paseo de Paz Lane, El Paso, TX 79932
915-479-5299 (Jim's Cell) • 915-549-2534 (Sue's Cell)
915-532-2442 (Office) 915-877-2535 (Home)
e-mail: barjbarherefords@aol.com
"Texas' Only Hereford Operation West of the Rio Grande"
Se Habla Espanol

BUTTON ESTES RANCH, LTD.
1900-2021
Ranch 432-638-7779
Office 432-664-8512 | FAX 432-570-7769
2000 West Tennessee | Midland, Texas 79701
Beau & Barbara 432/682-2272 | Ginny 432/687-2454



CLYDE HENSON
P. O. Box 820 • Kermit, TX 79745
432-940-8882



Mimms Herefords
Jere, Brady, Rhett & Ryan
Lorenzo, Texas
806-842-3459

Since 1947
Walker Herefords
Stamford, TX • La Grange, TX
Don 325-773-2062
Tom 979-247-4119 • Cell 979-966-8353

WHEN DROUGHT HITS

continued from page 8

ous need for rain) is rest!

“Livestock should not return to the pasture until the grass regrows to about eight to ten inches in height. By increasing grazing stubble, we encourage root development below the soil surface. It is also important to avoid the urge to start grazing as soon as moisture and temperatures ‘green up’ the pasture because grazing too soon on drought-weakened pastures can

To monitor drought conditions, consider signing up for the Climate Prediction Center’s weekly drought guide that tracks the weather and severity of drought/potential drought.

harm plants and prolong recovery time,” Dr. Corriher-Olson pointed out.

Mayo stated that during a recovery period, legumes will not grow at the same speed, which means grazing cattle have to be kept moving and not at the same speed of previous years. “The conditions under which you put your pastures in during and following a drought will change the speed of forage growth and if you abuse and over-use your forage, over an extended time you will find yourself with a sandlot,” he shared.

Rotational grazing is a good drought management tool and helps maintain forage growth longer into a drought period than continuous grazing. Rotating pastures during drought conditions can help protect standing forage for later grazing and will improve recovery due to more rest time for each rotational section.

When you are ready to assess where your pasture and the nutrient levels are, a soil test can provide the answers. Dr. Corriher-Olson recommends that, using the soil test results as a guide, producers should ensure soil pH is adequate to enhance fertilizer uptake efficiency. “Apply nitrogen fertilizer prior to times when condi-

continued on page 23

PANHANDLE

RUNNING R
CATTLE CO
 CANYON, TEXAS
 Drew & Lauren Perez • 806-640-8340
 drew@runningpcattle.com

DAUER HEREFORDS
 Continuing a legacy ...
 Quality Hereford cattle since
 Registered Hereford bulls, heifers and Black Baldies for sale.
 Justin Paul Dauer
 997 County Road P • Panhandle, Texas 79068
 806-683-7073 • 806-537-5294

Whitaker Farms
 Flying 5 Herefords
Hereford Bulls for Sale
 Steve and LaNell Whitaker
 cell 806-774-7598
 120 CR 291 • Hart, TX 79043
 stevewhitakerfarms@gmail.com

BARBER RANCH
 Channing, Texas 79018
 Brett Barber 806-681-2457
 Justin Barber 806-681-5528
 www.barberranch.com
 email: office@barberranch.com

Indian Mound Ranch
 923 Hillside Ave. • Canadian, TX 79014
 Lee & Jacqui Haygood
 Res: 806/323-8232
 Cell: 806/323-2906
 Email: lee@indianmoundranch.com
 www.indianmoundranch.com

Ricketson Herefords
 ALLAN RICKETSON • 806-333-0624
 JARRETT RICKETSON • 806-676-8609
 406 Oak Ave. • Dalhart, TX 79022

B & C CATTLE CO.
 Bill or Chad Breeding
 1301 N. Lions • P.O. Box 186
 Miami, TX 79059 (806) 868-4661 or (806) 570-9554
 breeder@amaonline.com

Mike & LaReshia Bragg
 1923 Shawnee Trail
 Dalhart, TX 79022
 home 806-249-5367
 cell: 806-333-4486
 website: mlcattle.com • Email: mlcattle@mlcattle.com

Ledbetter Cattle Co.
 Joe Dan Ledbetter • 806-236-0958
 P.O. Box 266 • Wheeler, TX 79096
 joedan@ledbettercattleco.com
 www.ledbettercattleco.com

WHEN DROUGHT HITS

continued from page 22

tions are likely to be optimum for forage growth, such as the beginning of the growing season, to help maximize its utilization. In periods of limited soil moisture, delaying fertilizer application until moisture is present or imminent can also increase efficiency. When rain falls, pastures should be well fed and ready to grow!" she said.

In order for pastures to grow efficiently, they need to be managed for weeds. Forage and weeds will compete for moisture, sunlight and nutrients and thus, delay the recovery of your pastures. Under drought conditions, weeds can become more opportunistic and competitive in your pasture, especially in bare spots. Walk your fields and identify weeds to develop a broad herbicide application plan that will be effective and financially sensible. You can spray for weeds following a drought, but during a drought, mowing may be the best option as plants won't respond as well to being sprayed.

At the end of the day, adaptability and patience is key. Mayo reminds producers that "you may have been farming or ranching your whole life, but you've never farmed and ranched this year....so you always have to be willing to adjust to the climate and conditions based on what is happening this year verses what worked well in the past." ★

COMMERCIAL

LEO CASAS, III
 Off: 361-362-COWS • Fax 361-362-1035
 Cell: 361-362-5863
 casascattle@hotmail.com
 171 Fairway Ridge • Beeville, TX 78102

genesource
 Dave & Becky Allan
 979-562-2700
 Dave 979-561-7115
 Becky 512-750-8367
 Drew Schmidt 443-386-5882
 14382 FM 103 • Nocona, TX 76255
 www.thegenesource.com

JOHNSON
 CATTLE MARKETING
 Tom Johnson
 440 FM 246 • Wortham, TX 76693
 cell: 817/291-5121
 e-mail: johnsoncattlemarketing@gmail.com
 website: www.johnsoncattlemarketing.com

Midcontinent Livestock Supplements
MLS Forage Enhancing Program
 www.mlstubs.com
 Kyle Latham
 254-715-2162
 Valley Mills, TX

Mark & Teresa McClintock
 Registered Herefords • Sales and Consulting
 Mark (325) 650-4223 • Teresa (325) 763-9202
 10614 Mule Creek Road • San Angelo, TX 76901
 mcclintock@wcc.net • markandteresamcclintock.com

Silveus
 INSURANCE GROUP
 877.773.9633
 www.rangelandinsurance.com

TROY ROBINETT
 AUCTIONEER
 (817) 995-7509
 Auction Services, LLC
 TOLR #16702

Gorman Milling Co., Inc.
 Manufacturer of
 Red Chain Feeds
 Gorman, TX
 (800) 588-2252
 REDCHAINFEEDS.COM

913-645-5136
 JHSUSTANG@HOTMAIL.COM
JUSTIN B. STOUT
 AUCTION SERVICE
 15508 WOODWARD ST
 OVERLAND PARK, KS 66223
 Making your program stronger... one sale at a time!

Michael Hampton
 Regional Sales Manager
 For information, call
 1-817-487-5138 or visit our
 websites: www.altosidigr.com
 www.centralflycontrol.com
 www.starbarproducts.com
 314 CR 4760, Wrensboro, TX 75494 • mhampton@central.com

Be sure to stop by our booth during the upcoming Texas and Southwestern Cattle Raiser's Association Convention in Fort Worth. **Booth 901** just inside the door at the Convention Center, Fort Worth Texas. **April 11-12.**

CENTRAL | SOUTH CENTRAL

NORTH CENTRAL, continued

DOUBLE DIAMOND HEREFORDS

Registered Polled Herefords

McDade, Texas ♦ Rusk, Texas
512.970.1595 ♦ 512.970.3588
www.DoubleDiamondHerefords.com

McINNIS
CATTLE COMPANY

Bill McInnis
 325-642-8823 cell
Ben McInnis
 325-647-4159 cell

e-mail: mcinniscattle@hotmail.com
 14200 Highway 183 N. • May, TX 76857



"Registered Herefords Since 1938"
DUDLEY BROS. Box 10,
 Comanche, Texas 76442

Office: 325/356-2284 • Fax: 325/356-3185
 John: 325/642-0745 • Tom R.: 325/642-0748
 E-Mail: John@dudleybros.com

NEEL POLLED HEREFORDS

Replacement Heifers Available
Nina Neel Sanders • (214) 454-8587
 Brady, Texas

Honeymoon Herefords

"Breeding cattle for the 21st century."
 Jeff Mezger
 614 Honeymoon Ranch Rd.
 Marble Falls, TX 78654
 830/598-2258

Carl Herrmann
 (C) 979-820-5349
Hank Herrmann
 (C) 979-820-5277

Sale Every Wednesday • 1PM
 HAULING AVAILABLE
Sale Barn: 979-567-4119
 P.O. Box 542 • Caldwell, TX 77836



CALDWELL
LIVESTOCK
COMMISSION

Brymer Ranch Herefords

Registered Line One Herefords

CALDWELL, TEXAS

William and Anduin Brymer
 mobile: 979-595-7451



Noack Herefords

"Quality Registered Herefords"

7- BULLS FOR SALE 7-

Office: 512-446-6200 • noackherefords.com

Raising cattle in Texas since 1855

SKRIVANEK RANCHES

Joey & Susan Skrivanek, owners
 407 W. Mustang • Caldwell, TX 77836

Joey res. (979) 567-3857 • cell (979) 224-4698
 office: (979) 567-3131 • e-mail: j.skrivanekranch@outlook.com
 9 miles E. of Caldwell on Hwy 21, or 15 miles W. of Bryan-College Station on Hwy 21

MW HEREFORD RANCH

Steve & Elizabeth Chambers
 325/642-9370

11967 FM 45 • Richland Springs, TX 76871
"Top Quality Herefords" "Home of Pathfinder"

NORTH CENTRAL



GKB CATTLE

GARY BUCHHOLZ

Gary Cell: 214.537.1285
 Herdsman: Jay Creamer: 254.707.2199
 email: gary@gkbcattle.com
 Semen Inquiries: (254) 440-1440
GKBCATTLE.COM

Atlas Farms

Your Source for Top End Bulls & Females

Jimmy, Claudia & Precious Atlas
 214-202-5178
 817-456-4691 (cell)
 4920 CR 401
 Grandview, TX 76050

BAR OAK RANCH

RANDALL & SHERRY BARNES & FAMILY
 HEREFORD BREEDERS
 TOLAR, TEXAS
 (817) 279-3543 Randall
 (817) 243-5867 Craig



www.baroakranch.com
 email us at:
herefords@baroakranch.com

Chastain
cattle company

Established in 1854
 Bulls, Females
 Club Calves
 P.O. Box 516 • Mineral Wells, TX 76067
 Jack's cell 817-821-3544 • Lee's cell 817-683-2150
 Ranch located 10 miles south of Mineral Wells on US281



J.T. Echols DVM
 P.O. Box 709 • Breckenridge, TX 76424
 Office: (254) 559-9739
 Mobile: (254) 559-0156
muleshoeranch@gmail.com
muleshoeherefordandangus.com

Flying 'S' Herefords

Registered Line One Herefords • Paluxy, Texas



Jim Strode James Strode
 214-361-6900 214-533-9669
James.strode@gmail.com

Jackson Hereford Ranch

JJ
 6481 Stephens CR 105
 Ranger, Texas 76470
 Robert & Dena • (254) 647-3671
 Fax (254) 647-3622
denajackson@agristar.net

Ranch located 15 miles north of Ranger on FM 207

RSS

R. SCHLEGEL & SONS

Route 2, Olney, TX 76374
Registered Herefords Since 1974
 Bulls, Females, Club Calves
 email: rsshfrd@brazosnet.com
 Ranch (940) 873-4437 Home (940) 873-4621

LEE TERRELL

REAL ESTATE

Farms • Ranches
 Commercial • Property Evaluations
 (903) 868-2505 • Res. (903) 893-2289
 cell (903) 815-1299
 2404 San Miguel • Sherman, TX 75092

LANK HEREFORDS

MILLSAP, TX

BRYAN & JILL LANK, OWNERS
ZACK MAUNEY, RANCH MANAGER
 940.329.8694 • LANKCATTLE.COM

EAST CENTRAL



J. Mac Weil
 254-495-3386
macweil@yahoo.com
Jon Weil
 225-324-0770
 P.O. Box 91 • Irene, TX 76650

Harry & Cheryl Grett
 512-585-2948
 P. O. Box 969
 Elgin, Texas 78621
g3ranch@aol.com

"Stressing Excellence In Polled Herefords"



Larson's Polled Herefords

Ken and Carolyn Larson, Owners
 972-223-6450 Office • 972-223-8955 Home
 254-435-6063 Ranch Office • 972-230-0629 Fax
Lee Larson, executive mgr • 972-824-5869 Cell
 2793 F.M. 1991 • Clifton, Texas 76634
www.larsonspolledherefords.com • RunLRanch@aol.com

Circle M Ranch



Jane S. Murphey, Manager
 254/588-9489 (cell)
 254/435-2162 (res.)
 P.O. Box 405 • Meridian, TX 76665



Harrison
 254-223-0110
 Karen Smith
 254-216-0167

harrisonzsmith@yahoo.com
 2655 FM 107 • Gatesville, TX 76528

It pays to advertise... just ask Missy!



Missy Coffelt
 Sales Representative
Texas Hereford magazine
682-309-7555

texashereford4609@gmail.com
www.texashereford.org

NORTHEAST



HUMPHREYS
Farm & Ranch

Owners: Gary & Claudia Humphreys
817-304-1642 • Grandview, Texas

DDD
DDD
DDD

THREE D RANCH
PAUL DAVIS
777 Paul Davis Lane
ROCKWALL, TEXAS 75032
972/771-3396 (RANCH)
972/771-5653 (OFC.)
MIKE HAWKINS, MGR.
903/348-7049 (CELL)

The Doyle Difference

"Genetics of today's leading performance families."

DOYLE HEREFORD RANCH
P.O. Box 82 • Wolfe City, TX 75496
mobile: 214/240-4538
www.doyleherefordranch.com
email: mdoyle0326@yahoo.com



Mathias
Registered Herefords & Paint Horses
Kurt • Brenda
192 CR 4040 • Mt. Pleasant, TX 75455
903-573-1791 • kmathias@txk.net



McKenney Farms
Registered Line One Herefords
Terrell, Texas

"Doc" and Nancy McKenney
Mobile 214-384-5465 • Ranch 972-524-0088
Email: docmckenney@aol.com

NOLAN HEREFORDS
Scott, Alise, Ilissa, Bethany & Audrey
1950 Skylark Rd. • Gilmer, TX 75645
nolanherefords@aol.com
www.nolanherefords.com
Res.: 903-797-6131 • Cell: 903-738-5636



RADER
HEREFORDS
Susan, Mike, Steven, Sara
Ranch 903.537.7600
Steven cell 903.439.4418
raders@hughes.net

3117 US Hwy 67 E
Mt Vernon, TX 75457

Still River Ranch
MARBLE-LATION
Larry Woodson • 214-491-7017
Bonham, Texas
ranch located 10 miles south of Bonham
and 2 miles south of Gober

Jackie Pullen *Est. 1985*

PULLEN
HEREFORDS

972-571-5906 CELL • 972-722-5081 RES
460 Pullen Road • Rockwall, TX 75032

Pruitt Herefords



MINEOLA, TX
ROB PRUITT • 903-569-4224
Res. 903-569-2174 • robert1947pruitt@gmail.com

Kevin Self | Savanna Layman | AJ Self
214-287-1249 | MANAGER 469-525-1214 | 214-952-1370

Dead End Ranch
deadendranchtx@outlook.com
789 CR 4534 • Whitewright, TX 75491
@_deadendranch_

woodypolledherefords.com



Woody Polled Herefords
GARY WOODY (972) 658-6903
woodygary@sbcglobal.net
461 Rockcrest • McKinney, TX 75071

Missy Coffelt | Ad Sales | Field Rep
682-309-7555
texashereford4609@gmail.com

SOUTH

C/2

For Quality Hereford Cattle
Bulls & Females
Call
Louie Carroll
503 E. Trinity St.
Pearsall, TX 78061
830/334-7864

Cattle Co.
Pearsall, TX

SCHMIDT HEREFORDS
RANGE RAISED CATTLE SINCE 1965

JD, Robert & Larry Schmidt
(830) 931-5451 • (830) 444-9564
located 13 miles south of Hondo off Hwy. 173

Smith Herefords
Horned Herefords Since 1904
George West, Texas

Charles Smith | Ward Smith
H 361-449-2510 | 830-255-9788
C 361-362-3429

Redbird Ranch
Herefords • Golden Certified F1s
Harlen Merks, Mgr. 361-649-1717
Nopal, TX • 11 mi. No. of Yorktown
redbirdranchcattle.com

WESLEY THEURET
Res./Ranch: 830-583-3365
Cell: 210-315-0103
2348 CR 165 • Kenedy, TX 78119-5101
theuret@sbcglobal.net

SOUTHEAST

MEISCHEN POLLED HEREFORDS
RDR CATTLE

Robert & Marilyn Meischen | Randy & Deanna Roeder
1522 Woods Rd. | 3208 Good Luck Rd.
Yorktown, TX 78164 | Sequin, TX 78155
361-550-5531 or 361-550-4326 | 830-305-9213 or 830-305-9211
robertmeischen@gmail.com
Registered Bulls, Heifers and Black Baldies
www.meischenpolledherefords.com

ROCKIN' W
HEREFORDS



Maynard Warnken • 979-561-8846
Kevin Warnken • 979-743-0619
e-mail: rockinw@cvctx.com
www.rockinwranch.net
Fax 979-561-8867 • Drawer 29 • Schulenburg, TX 78956

Expect **affordable pasture bulls**,
the type of easy keepers
always in demand.

U-Ranch Thomas Cardwell
512-689-5297 • tccardwell@earthlink.net
2801 E. Howard Lane • Manor, Texas 78653

That's the only kind we sell.

Sam & Barbara Dominey

Ken Cook, Mgr.
936-291-0008

3312B SH 19N
Huntsville, TX 77340

BULLS FOR SALE

Sunny Hill Ranch



Pete Johnson
Registered Polled Herefords
Hwy. 94 West • 5 Miles
Cell: (936) 465-1672
e-mail: pijmhj@yahoo.com
Office: 844 Ben Dunn Rd. • Lufkin, TX 75904

SEXTON Est. 1983
Gonzales Co.

CATTLE COMPANY

Dwight Sexton • Mobile 830-203-0168
sextoncattle@icloud.com
9528 W. St. Hwy. 97 • Cost, TX 78614

SPEARHEAD RANCH



Paul and Sheila Funk • 254-289-7657
525 County Road 51
Copperas Cove, TX 76522-7004
sheilabfunk@aol.com • www.spearheadranch.net

NEXT MONTH, YOUR AD CAN GO HERE

Draw more attention with a
2-inch classified ad.
No extra charge for color.
No charge for creating your ad.

BUCK cattle co.
Jirl Buck & Family
 Madill, OK 73446
 www.buckcattle.com

Jirl, Brenda & Bailey Buck
 Cell 580.795.4865
 jirl@buckcattle.com
 Matt Scasta
 580.220.7288

H B & H Herefords

Phil Harvey, Jr.
 575-524-9316
 Cell 575-644-6925
 P. O. Box 40
 Mesilla, NM 88046
 Philharveyjr@comcast.net

Jim Bob Burnett
 Cell 575-365-8291
 205 E. Cottonwood Rd.
 Lake Arthur, NM 88253
 burnettjimbob@gmail.com
 bhherefords.com

HCC Harrison Cattle Co.
 Leslie & Jan Harrison • Registered Herefords
 22551 E. 990 Rd. • Arapaho, OK 73620
 Leslie's cell 580 331-8103
 Email: harrisoncattle2@icloud.com
 www.harrisoncattlecompany.com

Copeland Herefords
 www.copelandherefords.com

Cliff Copeland • 575.403.8123
 Matt Copeland • 580.336.8284
 859 Romero Rd • Nara Visa, New Mexico
 copeland@plateoutel.net

MESSNER HEREFORDS



Milton Messner (580) 837-5384
 Van Messner (580) 837-5532
 Route 1, Box 350 • Laverne, OK 73838

King Herefords

Bill King
 505-832-4330
 505-220-9909

Tommy & Becky Spindle • 505-832-0926
 P.O. Box 564 • Stanley, NM 87056
 Located 5 miles north of Moriarty on Hwy. 41, then 1.5 miles east.

West Star Herefords



BULLS FOR SALE At Private Treaty
 Sheldon Wilson • 575/451-7469
 cell: 580-651-6000 – leave message

PÉREZ CATTLE COMPANY
 Michael & Connie PEREZ
 575/633-2038

Michael's cell • 575-403-7970
 Kyle's cell • 575-403-7971
 Drew's cell • 575-403-7115
 901 Quay Road 96 • Nara Visa, NM 88430

Texas Hereford Association

Diane Johnson, Manager/Editor 817.831.3161
 e-mail: texashereford@sbcglobal.net
 Missy Coffelt, Sales Rep. 682-309-7555
 e-mail: texashereford4609@gmail.com
 website: www.texashereford.org

OUT-OF-STATE

D -Debter Hereford Farms

Glynn Debter (205) 429-2040
 Perry Debter (205) 429-4415
 Fax (205) 429-3553
 4134 Co. Hwy. 30 • Horton, AL 35980

LARGENT and SONS
 Hereford Cattle Since 1902
 P.O. Box 66 • Kaycee, WY 82639
 307-738-2443 or 307-267-3229
 Sale Date: November 19, 2020
 largentandsons@yahoo.com
 www.largentandsons.com

HOLDEN HEREFORDS
 "The Best in Line 1 Breeding"
 Jack and Tresha Holden
 3139 Valier Dupuyer Rd. • Valier, MT 59486
 406-279-3301
 406-279-3300 Ranch • 406-450-1029 Mobile
 www.holdenherefords.com

PRAIRIE MEADOW HEREFORDS

11268 Hobbs Rd. • Rochester, IL 62563
 Office (217) 529-8878 • Fax (217) 529-9374
 Greg (217) 498-7095

1/5 HOFFMAN R.A.N.C.H.
 modern, stout, functional

Denny and Dixie Hoffman
 530-336-5778

Jason and Kaycee Hoffman
 530-604-5096

P.O. Box 287 Thedford, NE 69166
 jason@hoffmanranch.com
 www.hoffmanranch.com

Bar-S Mark Stephens • 217-825-7913
 704 Virginia Ave., Taylorville, IL 62568

Stephens and Loehr Herefords
 Pete Loehr • 309-692-6026
 113 Northgate Rd., Peoria, IL 61614
 Farm: 1777 N. 1000 East Rd.
 Taylorville, IL 62568
 LHF www.stephensandloehrherefords.com

NOLLES CATTLE COMPANY
 REGISTERED HEREFORD CATTLE
 www.nollescattleco.com

MIKE, TRUDY & KATIE NOLLES • OFFICE 402.244.5473
 MIKE 402.760.3084 • TRUDY 402.760.1948 • KATIE 402.760.1122
 86732 454TH AVE. • BASSETT, NEBRASKA 68714

What do we learn from cows, buffalos and elephants?
 It's impossible to reduce weight by eating grass and salads and walking.

The 1,500 lb. question:

continued from page 17

"However, the accuracy of this, in practicality, is debatable because of the 'boss-cow' effect," says Scott. "Those bigger cows are the dominant cows, and they always will be first on the pecking order for feed resources. In other words, they take more than they need and that 'extra' is taken away from the smaller cows."

On the output side, you're selling bigger calves and getting paid for their increased weight. However, it might cost more to raise those calves. With larger calves, you must respond to their nutritional needs, ensuring they can keep up and continue gaining weight.

"Another consideration is that while cow size has been increasing, the percentage of weaning weight for calves hasn't equally adjusted its ratio to make up for the larger size," says Scott.

Data from North Dakota State University shows that a 1,000-pound cow weans 48.5% of her body weight compared to 43.6% for a 1,400-pound cow. [3] Essentially, calves born from larger cows aren't as efficient as calves born from smaller cows.

"Getting a complete picture of inputs and outputs can help you find the sweet spot when it comes to cow size for your operation to maximize profits," says Scott.

2. Maximize forage resources

While cows have become larger, stocking rates have not kept up with genetic gain in cow size. Many producers are running the same number of cows on the same amount of acres as they always have.

"Overstocking can be problematic because cows may not get the nutrients they need from forage," says Scott. "Traditional stocking rates are based on a 1,000-pound mature cow size, yet many cows surpass that threshold today."

Consider this: A 1,500-pound cow is 1.5 times larger than a 1,000-pound cow. This means the larger cow needs about 1.5 times more nutrients than the smaller cow. To meet her forage needs, you would need to increase your stocking rates by 1.5 times.

continued on page 27

“Adjusting stocking rates can ensure cows aren’t short-changed on nutrients and that pasture resources are used more efficiently,” says Scott. “Since most producers can’t easily weigh their cows, it can be challenging to know how much to increase the stocking rates for your specific operation.”

Consider investing in a digital or portable scale; this year is a great time to reinvest in your facilities with the added profits from the bullish cattle market. If an on-farm scale isn’t in the cards, consider weighing your herd on the trailer at a local cooperative when hauling your cows to pasture or evaluating cull cow weight using the weights listed on the sale bill.

3. Avoid nutrition gaps

While increasing stocking rates can help support nutritional needs, we can’t expect cows to get by on forages alone. Across the industry, particularly on the cow side, producers run the risk of not optimizing their profit potential by not fully meeting the nutritional needs of larger-sized cattle.

“Bigger cows have more significant nutritional requirements,” says Scott. “Meeting their increased nutritional needs can have cascading effects that could lead to improved profitability.”

Cows managed for optimal body condition scores at calving have been shown to rebreed with 88% or greater conception rates.[4] And, by providing adequate nutrition to cows during each stage of gestation, you can better support the calf’s birth and weaning weight, immune function, finishing growth and value to the herd if the calf is kept back. A nutrition program that meets your herd’s requirements helps ensure your genetic investment can be fully maximized, regardless of your average cow size.

“Free-choice tub, block or liquid supplements can help you more efficiently meet any nutrient gaps cows might face,” says Scott. “Monitoring intakes can also help you manage forages and stocking rates.”

If cows are eating more of the supplement than the target, dig in and ask some questions. Do I have enough forages? Is the forage quality high enough? Do I have an accurate pulse on my cows’ nutrition requirements? Free-choice products help give you a barometer for your nutrition program overall.

“Bigger cows can mean bigger costs, but also bigger profit potential,” says Scott. “Finding the right cow size for your operation and managing cows to help maximize efficiency may lead to greater profit potential.”

[1] National Agricultural Statistics Service. United States Department of Agriculture. 2019.

[2] NASEM (National Academies of Sciences, Engineering, and Medicine). 1984. Nutrient Requirements of Beef Cattle. 6th ed. The National Academies Press.

[3] Dhuyvetter, J. 2009. Focusing on cows in a high cost world. North Dakota State University. Accessed Aug. 21, 2024.

[4] Rasby, R.J, Stalker, A, and Funston, RN. Body condition scoring beef cows: A tool for managing the nutrition program for beef herds. Accessed Aug. 21, 2024.

- Apr 1:** Texas Junior Hereford State Show entries open online
- Apr 3-6:** BOLD (Building on Leadership Development) Conference @ GKB Hi-Point Ranch, Desdemona, Texas
- Apr 6:** Express Ranches Annual Grass Time Sale, Yukon, Ok
- Apr 10:** Bowling Ranch’s 5th Annual Spring Production Sale, Newkirk, OK
- Apr 11-13:** TSCRA Cattle Raisers Convention and Expo, Fort Worth, TX
- Apr 11:** W4 Ranch Spring Production Sale, Morgan, TX
- Apr 29-30:** Hemphill County Beef Cattle Conference, Canadian, TX
- May 15:** Texas Junior Hereford State Show entries close and late entries begin
- May 15:** Junior National Hereford Expo early bird entry deadline
- June 1:** Texas Hereford Queen/Sweetheart application deadline
- June 1:** Junior National Hereford Expo final entry deadline
- June 4-7:** Texas Junior Hereford State Show, Belton, Tx
- July 12-18:** Junior National Hereford Expo, Louisville, KY
- July 19-20:** Texas Ranch Rodeo Round Up, Wichita Falls, Tx
- July 28:** Faces of Leadership Conference, St Louis, MO
- Aug 5-7:** TAMU Beef Short Course, College Station, Tx

COX
CONCRETE PRODUCTS

Tired of replacing metal, wooden and plastic troughs?

903-572-5902 • Mt. Pleasant, TX • coxconcrete.com

DISPLAY ADVERTISERS

ATLAS FARMS	5
BARBER RANCH.	IFC
BIG DADDY CLUB CALVES	17
CENTRAL LIFE SCIENCES	17
COX CATTLE CO.	13
COX CONCRETE.	27
DOYLE HEREFORD RANCH	3
DUDLEY BROS.	BC
FLYING S HEREFORDS	10
GKB CATTLE	1
LARGENT & SONS	IBC
LOUIS DANIEL	18
ROCKING CHAIR RANCH	11
SCHMIDT HEREFORD RANCH	6
STUBER RANCH.	19
W4 RANCH	7

CARD ADVERTISERS

ATLAS FARMS	24
B-BAR HEREFORDS	22
B&C CATTLE CO.	23
B&H HEREFORDS.	26
BAR J BAR HEREFORD RANCH	22
BAR OAK RANCH	24
BARBER RANCH.	24
BRYMER RANCH HEREFORDS.	24
BUCK CATTLE CO.	26
BUTTON ESTES RANCH, LTD.	22
C2 CATTLE CO.	25
CALDWELL LIVESTOCK COMMISSION.	24
CASAS III, LEO	23
CASE RANCH.	22
CHASTAIN CATTLE CO..	24
CIRCLE M RANCH	24
COATES RANCH CO.	22
COPELAND & SONS LLC	26
CENTRAL LIFE SCIENCES	23
COX CATTLE CO.	22
DAUER HEREFORDS.	23
DEAD END RANCH.	25

DEBTER HEREFORD FARM	26
DOMINEY HEREFORD RANCH	25
DOUBLE DIAMOND RANCH.	24
DOYLE HEREFORD RANCH	25
DUDLEY BROS.	24
FLYING 5 CATTLE CO.	23
FLYING S CATTLE CO..	24
G3 RANCH.	24
GARY HUMPHREYS LAND AND CATTLE	25
GENESOURCE	23
GKB CATTLE	24
HARRISON CATTLE CO.	26
HENSON, CLYDE	22
HOFFMAN RANCH	26
HOLDEN HEREFORDS.	26
HONEYMOON RANCH.	24
HZS CATTLE	24
INDIAN MOUND RANCH	23
JACKSON HEREFORD RANCH.	24
JOHNSON CATTLE MARKETING	23
JUSTIN B. STOUT AUCTION SERVICE.	23
KING HEREFORDS	26
KJB HEREFORDS	24
LANK LAND & CATTLE LLC.	24
LARSON'S POLLED HEREFORDS.	24
LEDBETTER CATTLE CO.	23
LEE TERRELL REAL ESTATE	24
MASSEY HEREFORD RANCH.	22
MATHIAS REGISTERED HEREFORDS	25
MCCLINTOCK, MARK	23
MCINNIS CATTLE CO..	24
MCKENNEY FARMS	25
MCKNIGHT RANCH CO.	22
MESSNER HEREFORDS	26
MIDCONTINENT LIVESTOCK SUPPLEMENTS, INC.	23
MILLIGAN HEREFORDS.	26
MIMMS HEREFORDS	22
ML CATTLE	23
MULESHOE RANCH	24
MW HEREFORD RANCH	24

NEEL POLLED HEREFORDS.	24
NOACK REGISTERED HEREFORDS.	24
NOLAN HEREFORDS.	25
NOLLES CATTLE CO.	26
PEREZ CATTLE CO.	26
PIED PIPER FARMS	22
POWELL HEREFORDS	22
PRAIRIE MEADOW HEREFORDS	26
PRUITT POLLED HEREFORD FARM	25
PULLEN HEREFORDS	25
R. SCHLEGEL & SONS	24
RADER HEREFORDS.	25
RAFTER J CATTLE CO.	22
RED CHAIN FEEDS.	23
REDBIRD RANCH	25
RICKETSON HEREFORDS	23
ROBINETT AUCTION SERVICES, LLC	23
ROCKIN' W HEREFORDS.	25
ROCKING CHAIR RANCH.	22
RUNNING P CATTLE CO..	23
SCHACHER AUCTION SERVICES	23
SCHMIDT HEREFORDS (HONDO)	25
SEXTON CATTLE CO.	25
SILVEUS	23
SKRIVANEK RANCHES	24
SMITH HEREFORDS	25
SPEARHEAD RANCH	25
STEPHENS AND LOEHR	26
STILL RIVER RANCH.	25
STUBER RANCH.	19
SUNNY HILL RANCH.	25
THEURET, WESLEY S.	25
THREE D RANCH	25
TT HEREFORD RANCH	22
U - RANCH	25
WALKER HEREFORDS	22
WEIL CATTLE CO.	24
WEINHEIMER RANCH, INC.	22
WEST STAR HEREFORDS	26
WOODY POLLED HEREFORDS.	25

HEREFORD SALES THIS SPRING... BELONG TO THE KING!



KING TEN Reg. #16821855

Our breed's All-Time Maternal/Carcass Giant has done it again!

★ Consider the following historic data from several prominent sales this spring season. ★

NAME OF SALE	TOP SELLER'S REG. #	# OF TIMES TRACES BACK TO KING TEN	PRICE
OKC / OK	44552330	24	\$75,000
Van Newkirk / NE	44463569	7	\$31,000
Mrnak / ND	44585856	9	\$40,000
Churchill / MT	44561664	20	\$175,000
Walker / TN	44454927	8	\$32,000
Upstream / NE	44526954	20	\$50,000
Topp / ND	44557690	18	\$95,000
Delaney / MN	44552442	7	\$41,000
Shaw / ID	44558745	14	\$50,000
Hoffman / NE	44594597	21	\$64,000
Colyer / ID	44559422	17	\$70,000
Jensen / KS	44576695	13	\$40,000

It is this simple... when you stack up KING TEN; you stack up BIG MONEY!

★ We are still the #1 Source of King Ten ★

Visitors always welcome

LARGENT AND SONS
Hereford cattle since 1902

Mark & Cathy 307-738-2443 | Mark's cell 307-267-3229
Dave 307-267-4491 | Toby 307-267-1997 | Laura 307-267-6786
largentandsons@yahoo.com | website: www.largentandsons.com
P.O.Box 66, Kaycee, WY 82639 | 10 miles south on I-25

DESERT ★ MART
Production Sale: November 20, 2025

ANNOUNCING

64TH ANNUAL BULL SALE

OCTOBER 2, 2025 • COMANCHE, TEXAS

Offering 125 Two-Year-Old Bulls
Bred, developed and pasture
raised by Dudley Bros.

Out of 20 outstanding sires, representing
some of the most admired programs
in the breed.

Good body condition – not too fat and ready for service.

- Well muscled with good feet and legs
- Excellent balanced EPD's
- Large percentage well pigmented



DUDLEY BROS.

Box 10 • Comanche, Texas 76442

John: 325-642-0745 - Mobile • Tom: 325-642-0748 - Mobile

Office: 325-356-2284 • Email: John@dudleybros.com

www.dudleybros.com